

FORM NO 1.

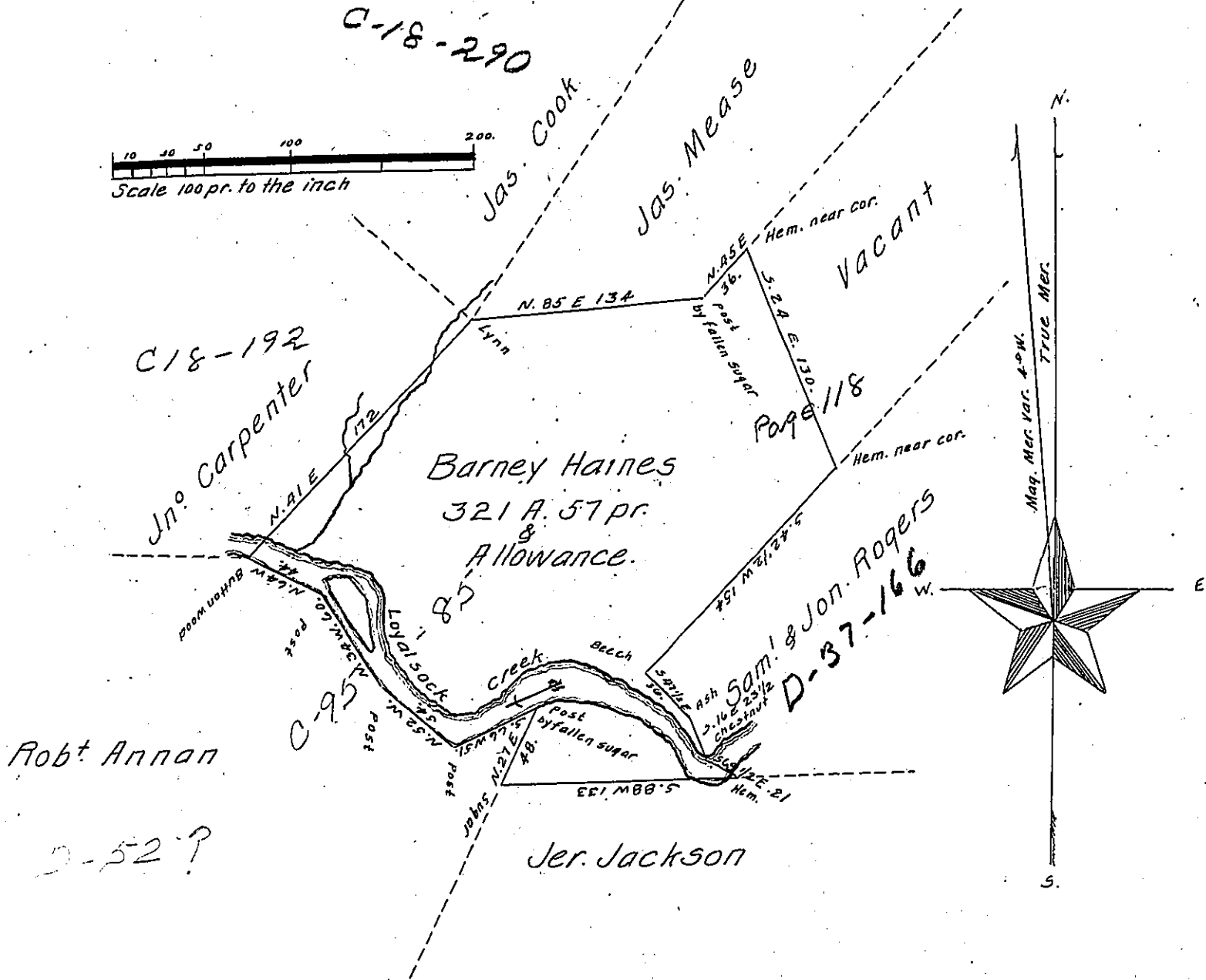

Situate in Elkland and Hillsgrove Townships Sullivan County. Adjoining lands granted to James Cook. Resurveyed August 14th 1866 for Christopher C. Lancaster in pursuance of an order of the Board of Property made August 3^d 1866; on a Warrant granted to Barney Haines dated September 22^d 1794. Containing three hundred and twenty-one Acres and fifty-seven perches exclusive of the allowance of six per cent for roads. Originally surveyed by Jo. J. Wallis November 28th 1794.

J. M. Campbell Esq. }
 Surveyor General }

J. L. King County Surveyor
 of Sullivan County

IN TESTIMONY that the above is a copy of the original remaining on file in the Department of Internal Affairs of Pennsylvania, made conformably to an Act of Assembly approved the 16th day of February, 1833, I have hereunto set my Hand and caused the Seal of said Department to be affixed at Harrisburg, this twelfth day of March 1908.

Henry Howell
 Secretary of Internal Affairs.

Sullivan County